

# THE ROSLIN BEACH HOTEL

THORPE ESPLANADE, THORPE BAY, ESSEX, SS1 3BG

Do not scale this drawing. Work to figured dimensions only. This drawing is copyright of APS Designs and should only be reproduced with their express permission. Check all dimensions on site. Any discrepancies should be reported to APS Designs prior to commencement.

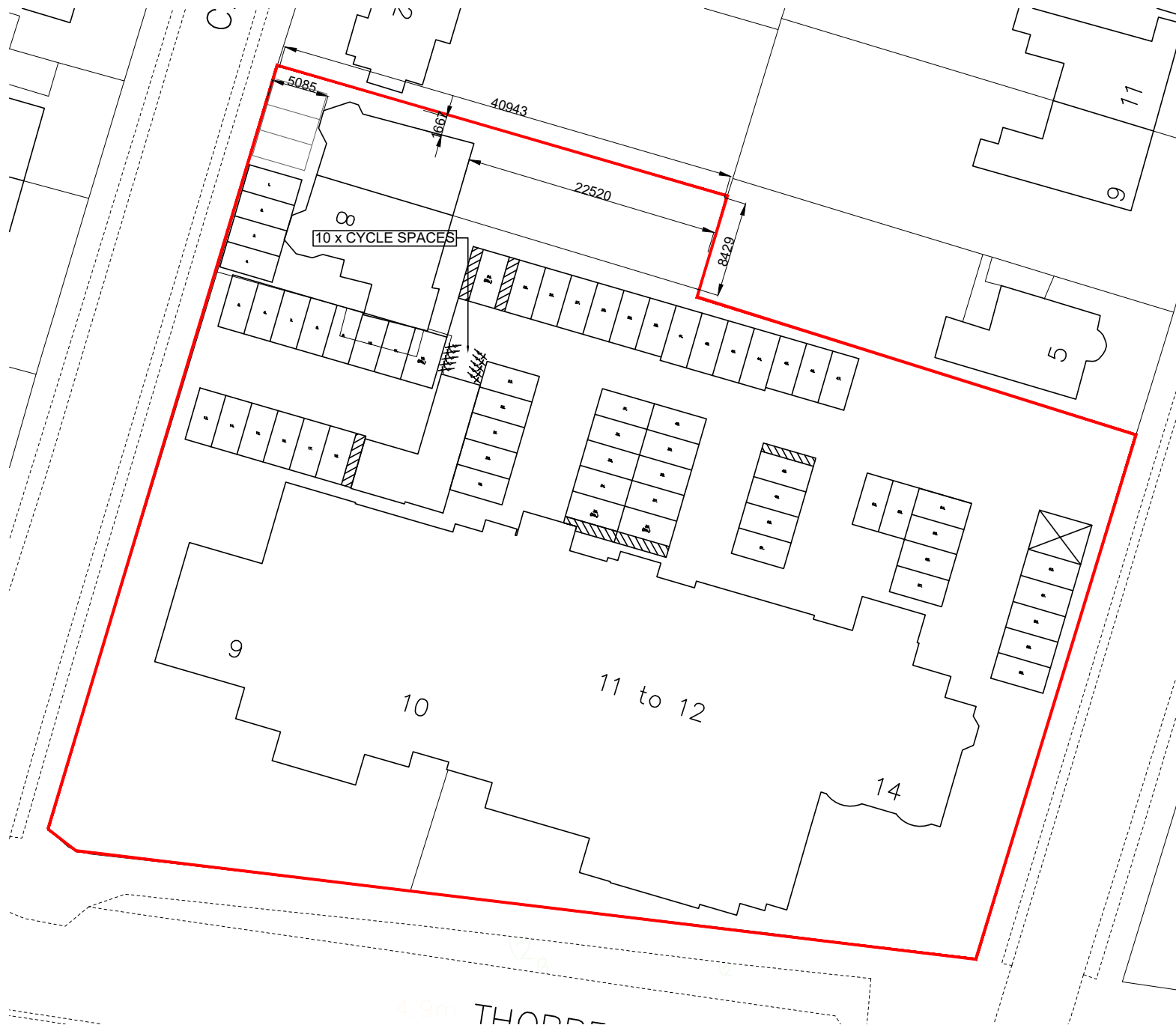

1 Existing Site Plan

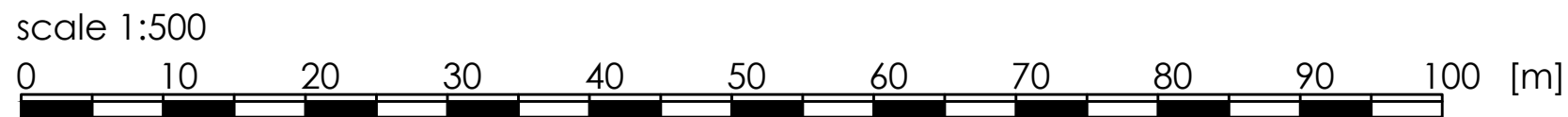
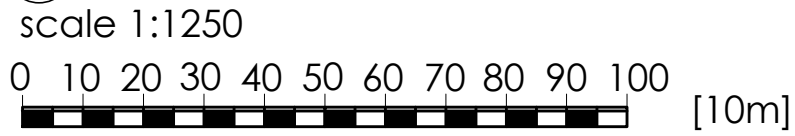

Scale: 1:500

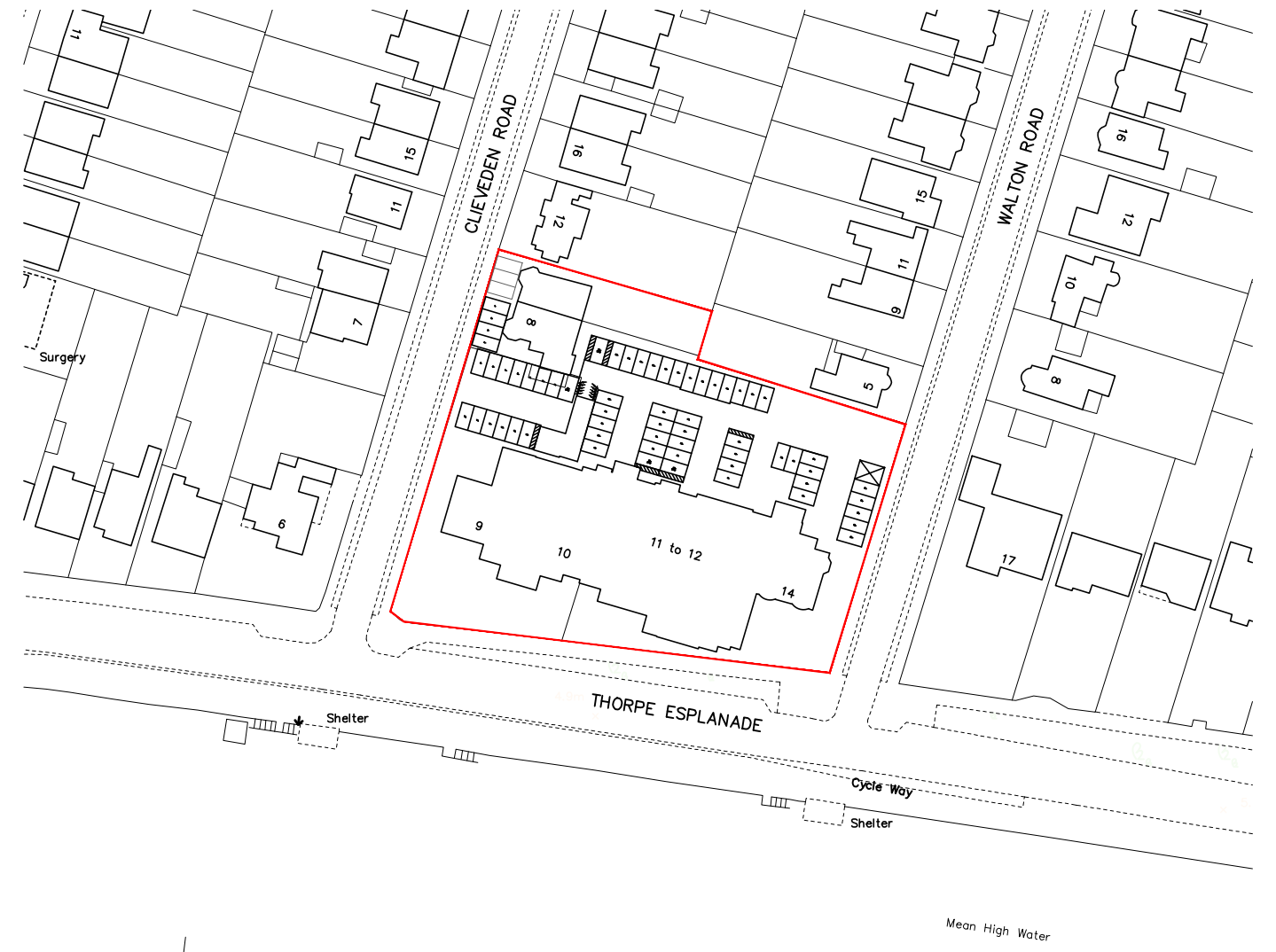

2 Existing Location Plan

Scale: 1:1250

REV B	27.10.2016	Amendments to parking
REV A	20.10.2016	Amendments made in line with invalid letter dated 19.10.16
REVISION	DATE	AMENDMENT

**APS DESIGN ASSOCIATES LTD**  
ARCHITECTURAL DESIGNERS AND PLANNING CONSULTANTS

PROJECT STAGE: TOWN PLANNING  
DRAWN BY:  
DATE: 27.10.2016

CLIENT:  
PROJECT: The Roslin Beach Hotel-Business centre  
JOB NO: 2421  
DRAWING NO: 01a  
REVISION:

DRAWING TITLE: Existing Location Plan and Site Plan  
SCALE: 1:1250 / 1:500 @ A3  
The Design Studio  
1 Cambridge Road (Rear)  
Nelson Street  
Southend-On-Sea  
Essex  
SS1 1ET  
Tel: 01702 469 769 - 01702 337328  
Email: admin@apsdesignsuk.com  
designsteam@apsdesignsuk.com  
planning@apsdesignsuk.com  
Website: www.apsdesignsuk.com

